

Fire Resistant Steel Almirah 90" Height x 51" Width x 24" Depth
11 Shelves (12 Compartments) Double Door fitted with dual control lock
(Filled with Ceramic Wool as Fire Resistant)

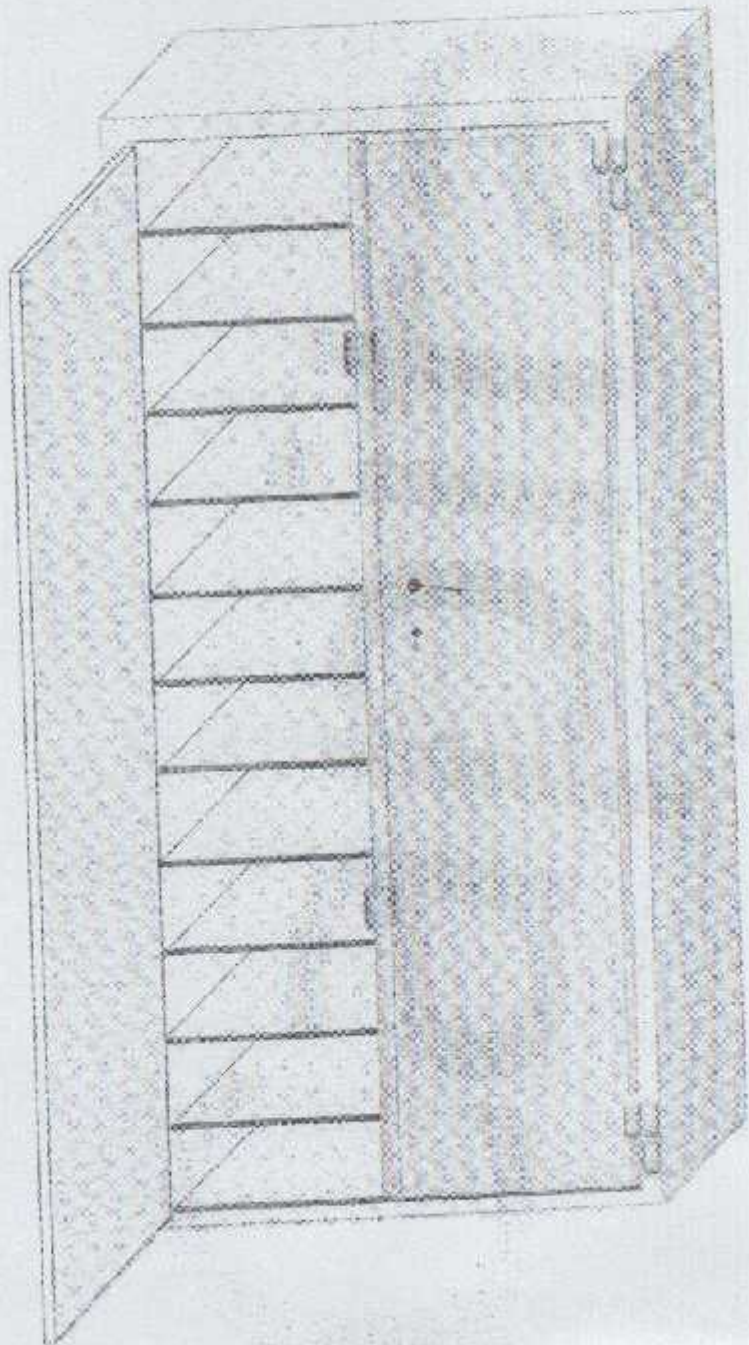

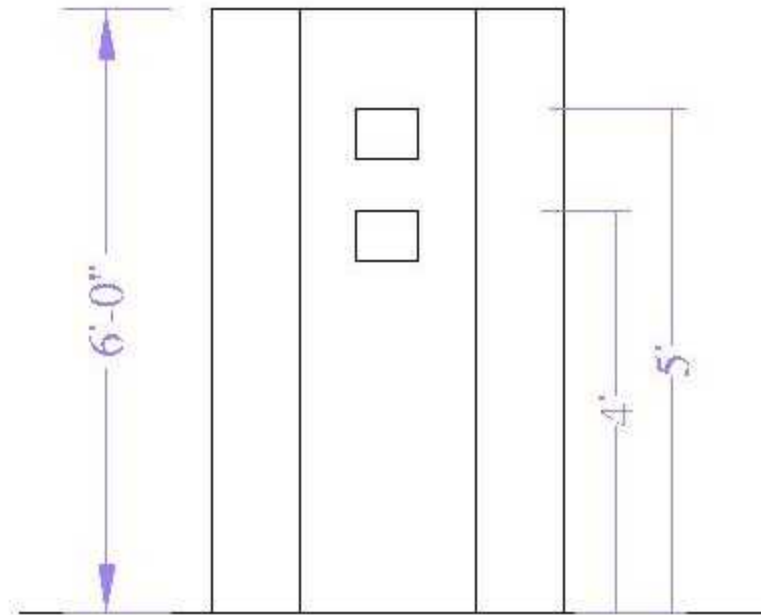

Elevation

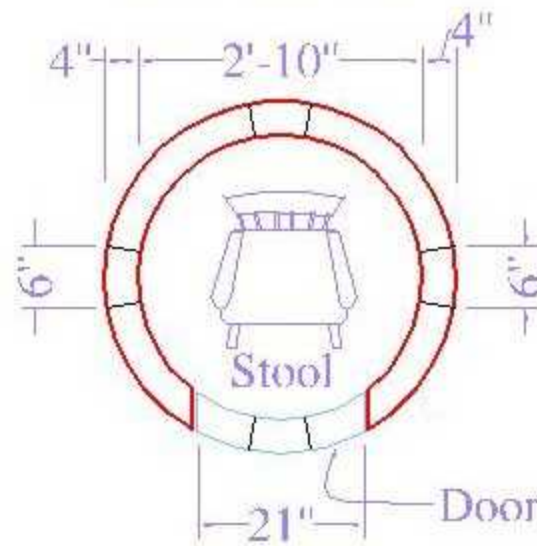

Plan

ZCC ZEE CONSULTANT CONSTRUCTION & GENERAL ORDER SUPPLIER FF-870 DEANS TRADE CENTER PESHAWAR Email: meezam@gmail.com	DESIGNED		PROJECT / CLIENT	TITLE	PROJ.NO:	065		
	DRAWN	JEHANZAIB AZIZ CAD Engineer			BANK OF KIHYBER	FLOOR PLAN & ELEVATION	DRG.NO:	001
	CHECKED	MUHAMMAD ARIF					DATE	02-11-2016
	APPROVED	RANA HASSAN					SCALE	1"=16'-0"

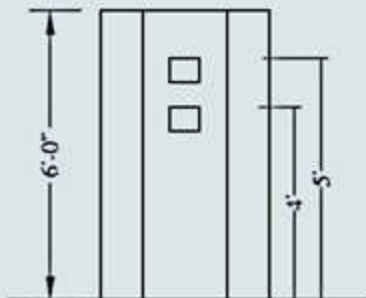

Elevation

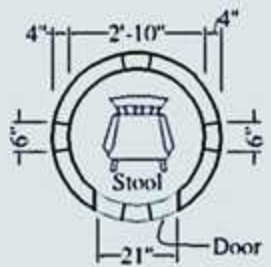

Plan

	DESIGNED		PROJECT / CLIENT	TITLE	PROJECT NO:	005		
	DRAWN	JEHANZEB AZIZ <i>CAD Designer</i>			BANK OF KITIYER	FLOOR PLAN & FLYRATION	DRG. NO:	001
	CHECKED	MUHAMMAD ARIF					DATE	02-11-2016
	APPROVED	RANA HASSAN					SCALE	1"=16'-0"